

FRONT ELEVATION

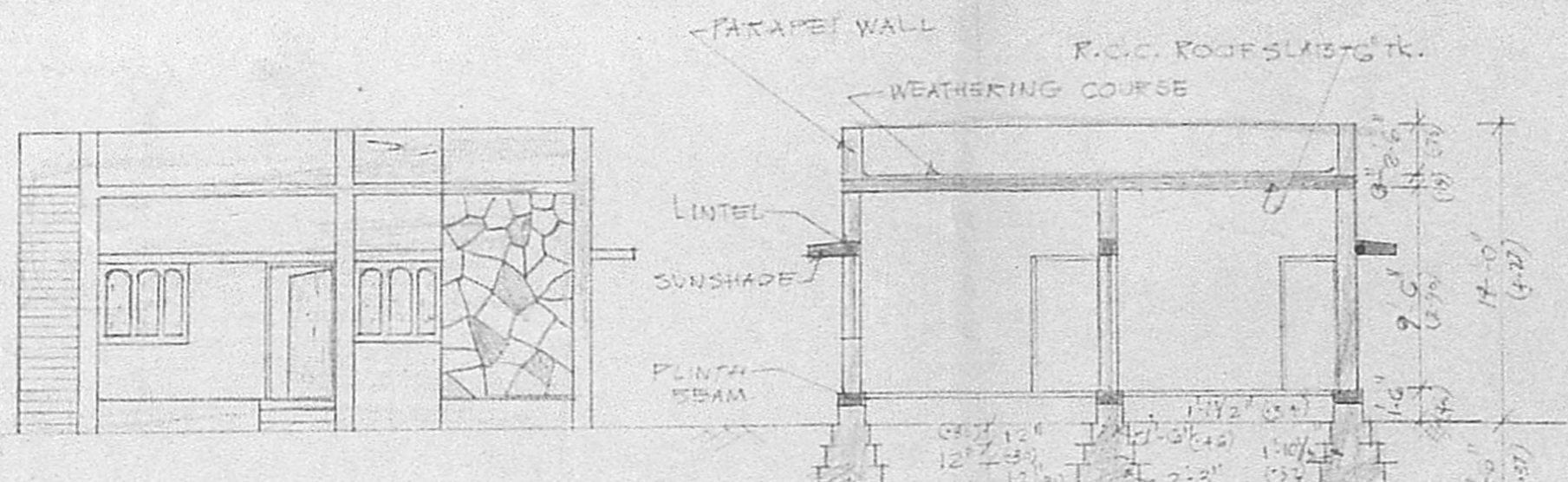

SECTION SHOW

Planning Permit No. A/1040/90

APPROVED SITE PLAN

SUBJECT TO THE CONDITIONS IN THIS OFFICE LETTER

No. A/18374/90 Date 16.08.90

ole S. Jayaram 16.8.90

FOR MEMBER SECRETARY
MADRAS METROPOLITAN
DEVELOPMENT AUTHORITY
MADRAS - 600 008.

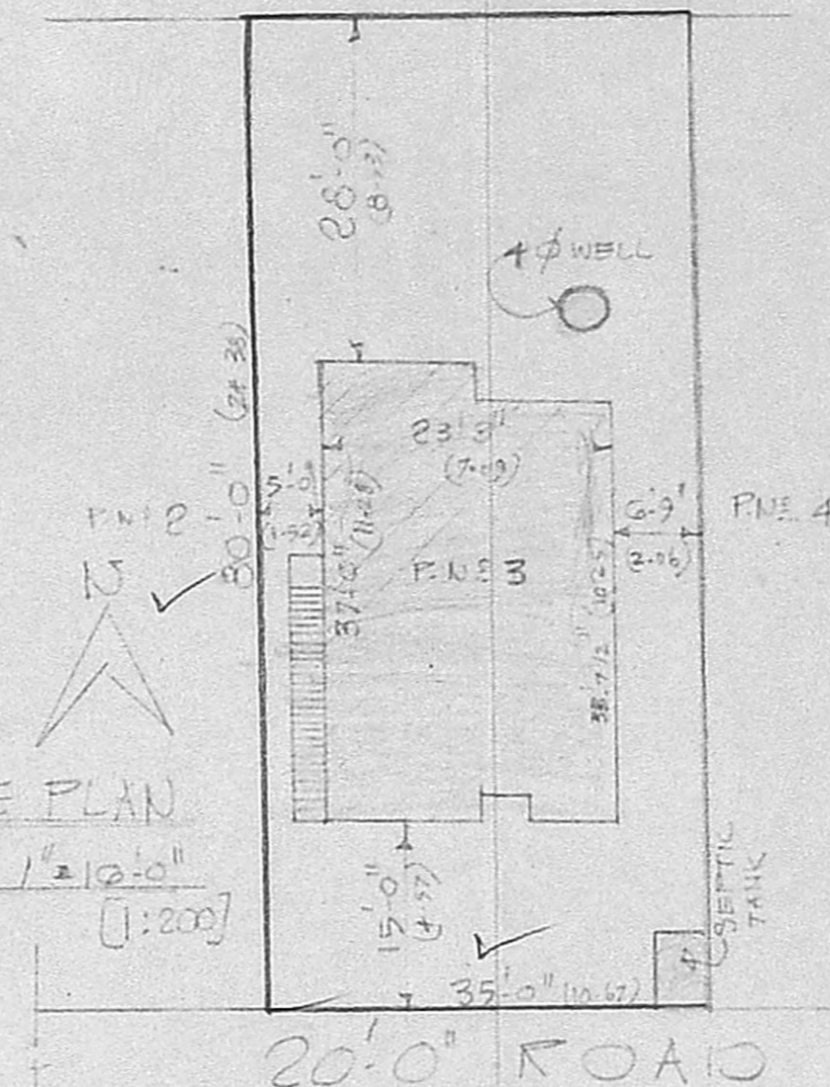

Schedule of Joiners

O	- Door	- 3'-8" x 6'-0" - (0.991 x 1.78)
D ₁	- do	- 3'-0" x 6'-0" - (0.914 x 1.78)
D ₂	- do	- 2'-6" x 6'-0" - (0.762 x 1.78)
W	- Window	- 4'-0" x 4'-6" - (1.22 x 1.37)
W ₁	- do	- 4'-0" x 5'-0" - (1.22 x 1.52)
V	- Ventilator	- 1'-6" x 2'-0" - (0.457 x 0.762)

- Proposed
 - Road
 - Site under reference
- Stamp: A/18374/90
Stamp: S. Jayaram
Stamp: 16.8.90
Stamp: 2/16/90

PLAN SHOWING PROPOSED RESIDENTIAL BUILDING AT S.No. 4/13, PLOT NO. 3 OF ULLAGARAM VILLAGE SAIDAPET TALUK CHINGLEPUT DISTRICT

SCALE: 1" = 8'-0" [1:100]



owner

K. VENUGOPAL
AEE (Rtd)

CONSULTING CIVIL ENGINEER
LICENSE SURVEYOR CLASS I
CORPORATION OF MADRAS

3, NEELAKANDAN STREET
NUNGAMBAKKAM LAKE AREA
MADRAS-600 034

Stamp: 1/320

GROUND FLOOR PLAN

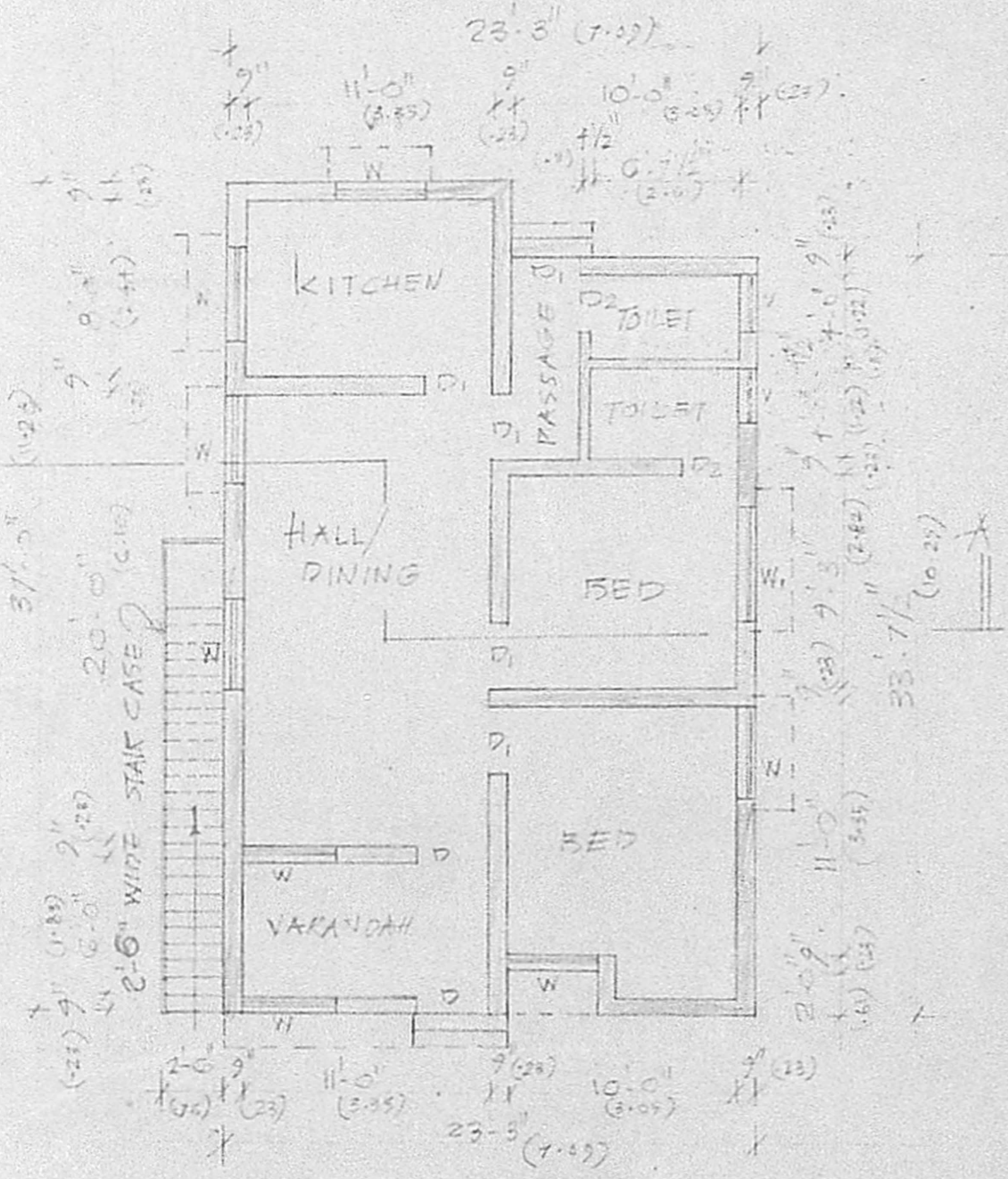

CROSS SECTION OF WELL

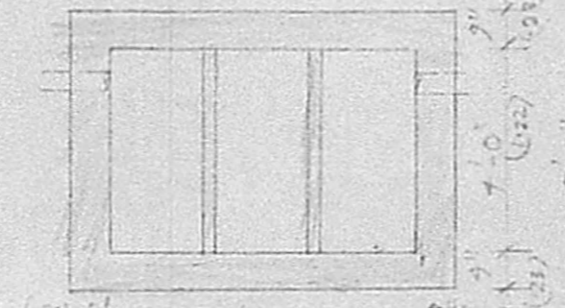

SEPTIC TANK PLAN

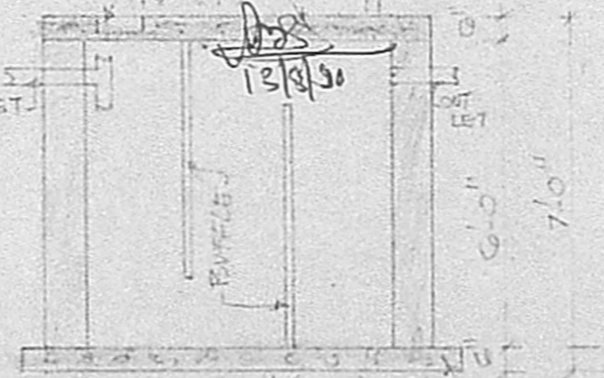

KEY PLAN
NOT TO SCALE

